Seragam Pramuka SMA N 1 Depok Sleman

perempuan

muslim

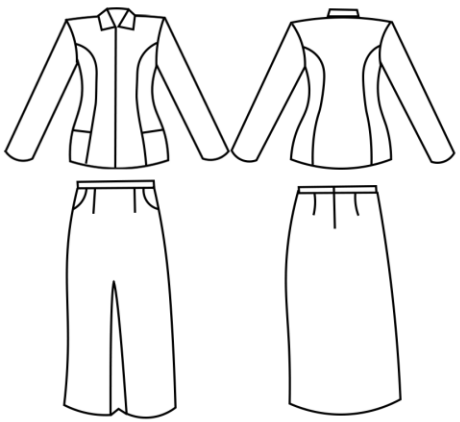

tampak depan tampak belakang

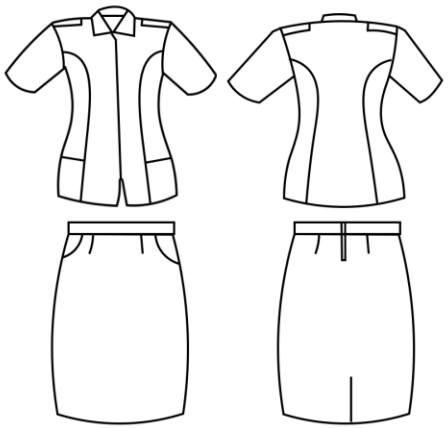

tampak depan tampak belakang

laki laki

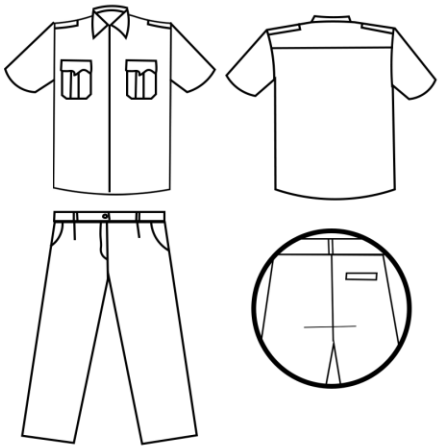

tampak depan tampak belakang

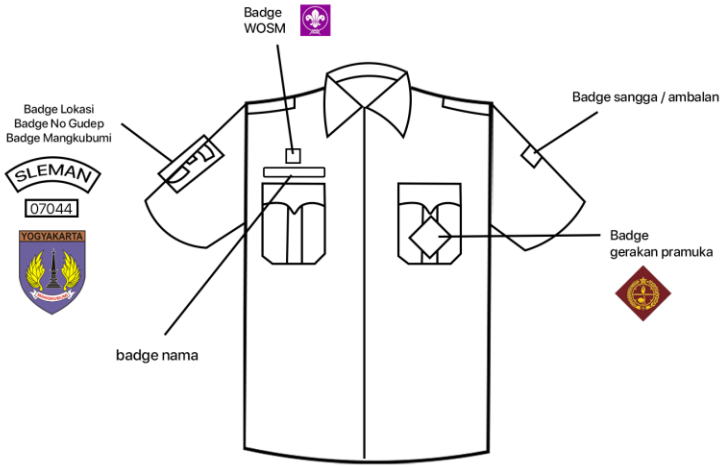

Seragam Senin (Upacara) SMA N 1 Depok Sleman

laki laki

Tangan Semi Jas,
Ikat pinggang,
Belah Tengah,
Saku Tempel,
Kancing Bungkus.

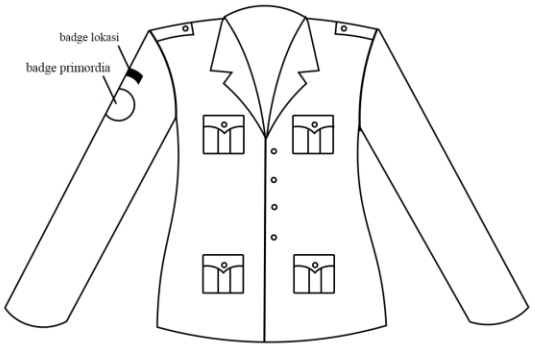

Tampak Depan

Tampak Belakang

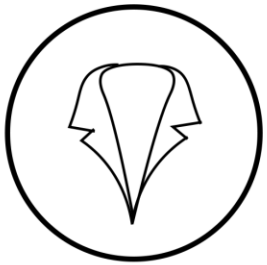

Model Kerah Jas

perempuan

Tangan Semi Jas,
Ikat pinggang,
Belah Tengah,
Saku Dalam,
Kancing Bungkus.

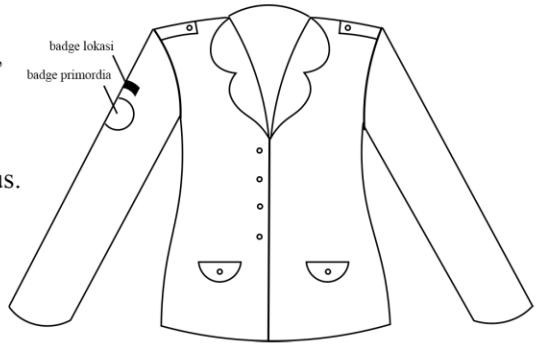

Tampak Depan

Tampak Belakang

Model Kerah Lengkung

***badge lokasi** dengan bahan **bordir**

*badge primordia

Seragam Harian SMA N 1 Depok Sleman

senin (putih)

laki-laki

perempuan

selasa & rabu (putih)

laki-laki

(muslim)

perempuan

kamis (batik)

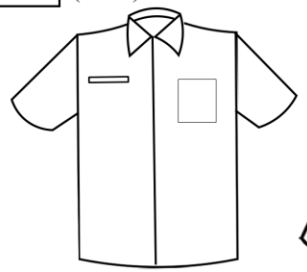

laki-laki

(muslim)

perempuan

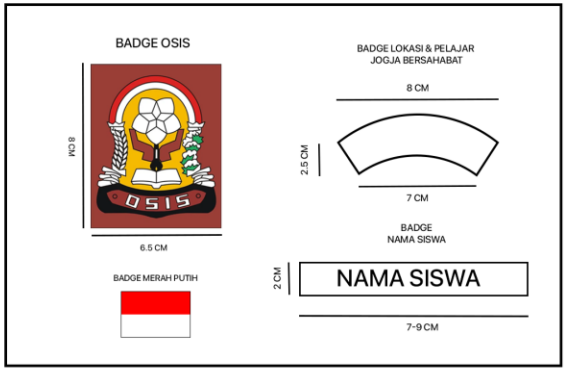

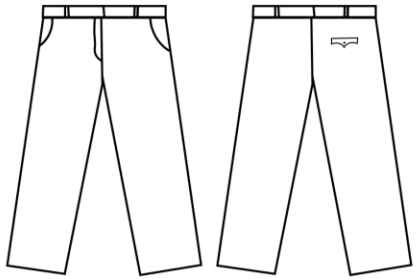

laki-laki

(muslim)

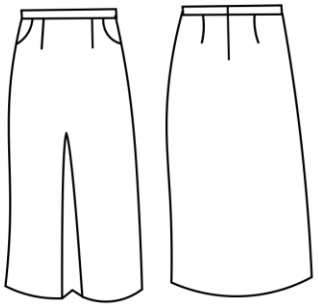

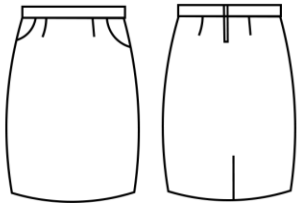

perempuan

Ketentuan Celana & Rok

Senin : Putih
Selasa & Rabu : Abu Abu
Kamis : Krem
Jumat : Pramuka

*untuk rok pendek, panjang 5 cm dibawah lutut